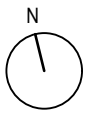

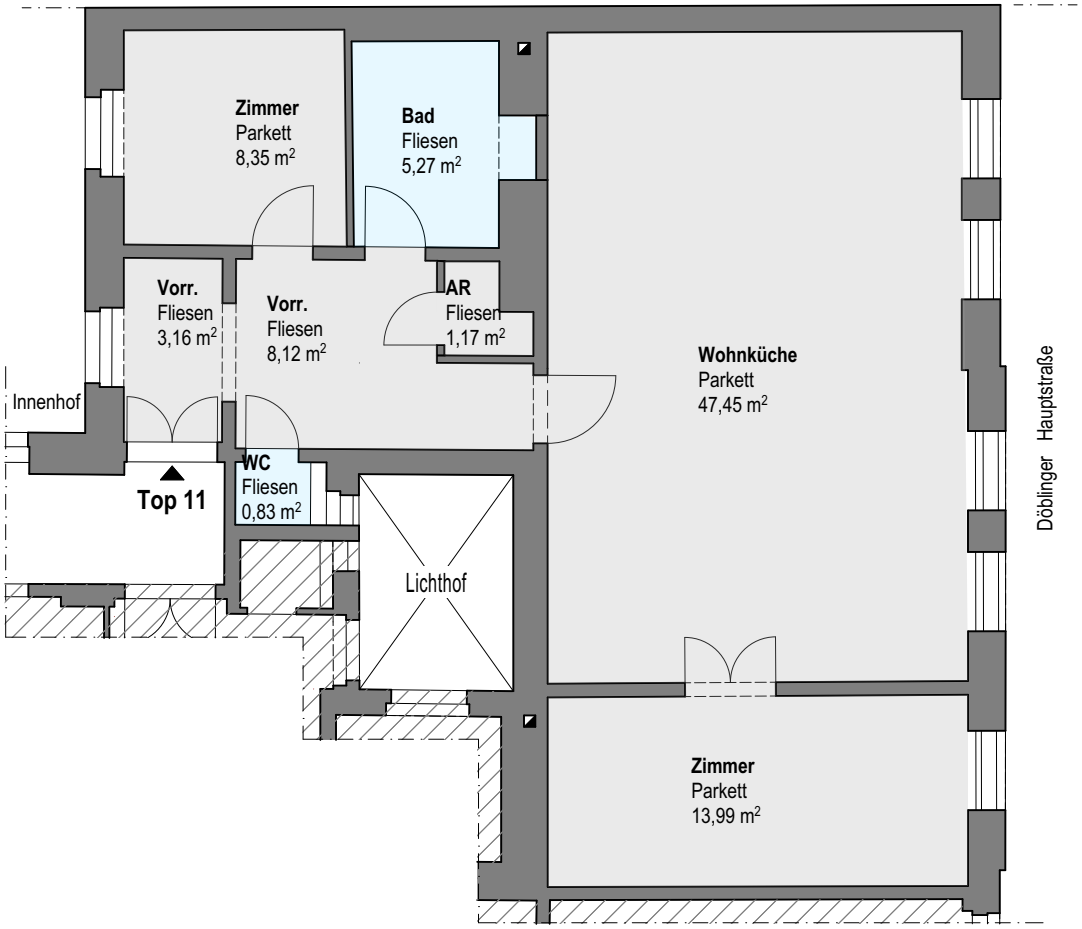

Döblinger Hauptstraße 17
1190 Wien

TOP 11
Stiege 4 / 3.Stock

Wohnfläche: ca. 88,34m²

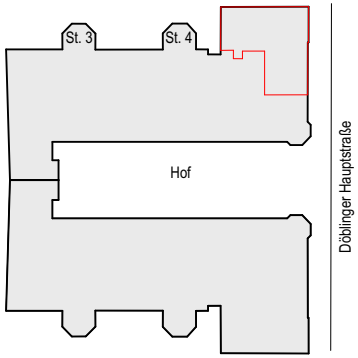

M 1:100

Grundlage der Verkaufspläne: Bestandsplanung durch Vermessung Angst ZT GmbH., GZ 14875

0 5m

WIENER PRIVATBANK